

Bhusawal Arts, Science and P O Nahata Commerce College, Bhusawal

Student Feedback Analysis Report 2018-19

Feedback Type: Online

Website address: <https://www.basponccollege.org/>

Direct Link URL: <https://feedback.basponccollege.org/>

Screen Shot of Feedback Panel:

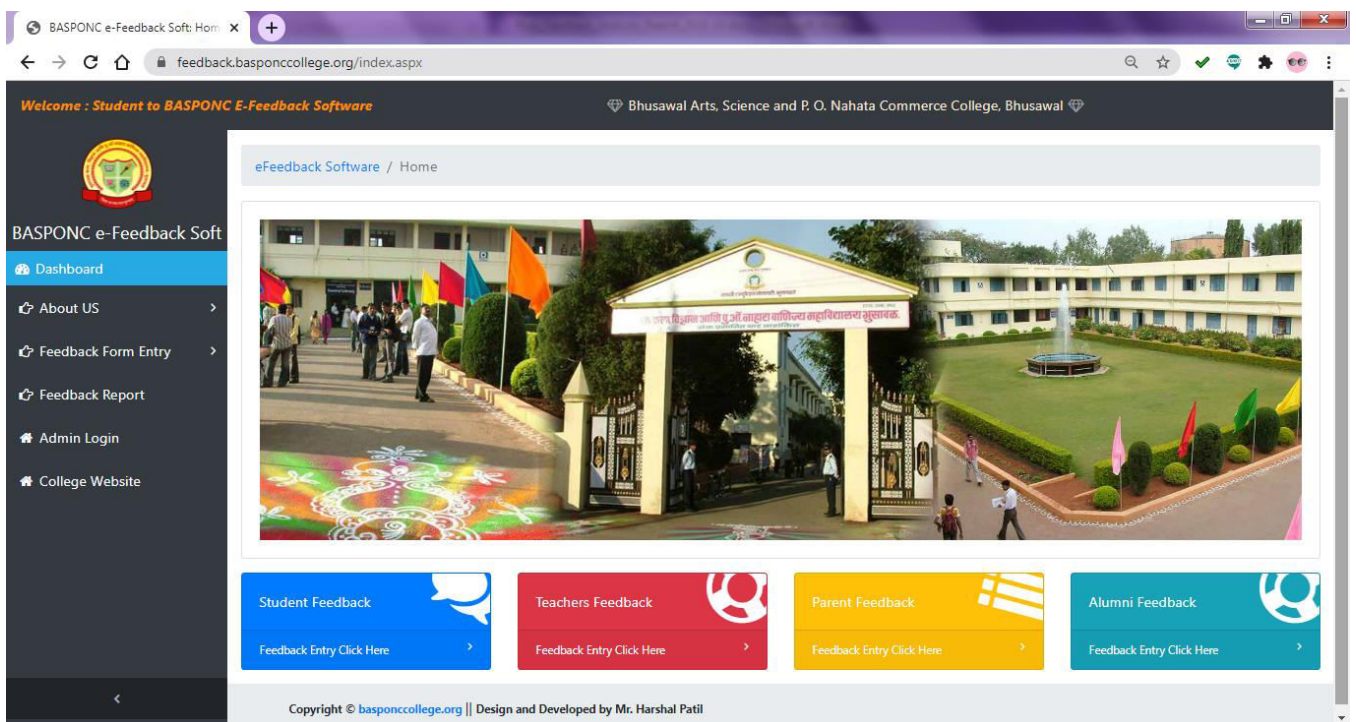

Summary of Statistics of Feedback Received:

Sr. No	Feedback Category	Total numbers of Stakeholder recorded feedback	Average Opinions of Answer in Percentage
1	Student Feedback	2646	89.35%

Category: Student Feedback

Total number of Students' recorded feedback: 2646

Total number of questions attempted: 13

Student Feedback Form 2018-19

Online Fill Form

The screenshot shows the 'Student Basic Details Entry' form. The form includes input fields for First name (Kishor), Middle name (Santosh), and Last name (Jadhav). It also features dropdown menus for Select Faculty (Science), Select Class (BSc), Select L. Year (III), Select Subject (Micro. Bio.), Select Feedback Year (2018-19), and Enter Roll No (604). A blue 'Next' button is located at the bottom of the form.

Student Basic Details Entry.

First name: Kishor, Middle name: Santosh, Last name: Jadhav

Select Faculty: Science, Select Class: BSc, Select L. Year: III

Select Subject: Micro. Bio., Select Feedback Year: 2018-19, Enter Roll No: 604

Next

The screenshot shows the 'Student Feedback Questions Entry' form. It contains a table with 7 rows, each representing a question and its corresponding reply. The replies are: Very Good, Good, Good, Very Good, Very Good, Good, and Satisfactor.

Student Feedback Questions Entry

Sr. No	Questions	Reply
1	Depth of Syllabus	Very Good
2	Whether Syllabus is carrier oriented?	Good
3	Interest generated by Teacher regarding Syllabus?	Good
4	How do you rate the sequence of unit in the syllabus?	Very Good
5	Rate the size of syllabus in terms of load on the students?	Very Good
6	Knowledge base of the teacher (as perceived by you)	Good
7	Communication Skills (in terms of articulation and comprehensibility)	Satisfactor

Feedback: Student Feedback x +

feedback.basponcollege.org/FeedbackEntryForm/studFeedbackForm.aspx

Welcome : Student to BASPNC E-Feedback Software

Bhusawal Arts, Science and P. O. Nahata Commerce College, Bhusawal

BASPNC e-Feedback Soft

- Dashboard
- About US
- Feedback Form Entry
- Feedback Report
- Admin Login
- College Website

8	Use of innovative teaching aids (includes ICT and others)	Good
9	Ability to design quizzes, tests, assignments / exams and projects to evaluate students understanding of the course	Very Good
10	Internal assessment was	Good
11	What effect do you think the internal assessment will have on your course grade?	Good
12	Were co-curricular, cultural and extension activities and events conducted?	Good
13	Suggestions (Maximum 500 Words)	

Provide Cold Water Facility

Submit

You are @ Student Feedback Form Details Page

Tabular Analysis of Students' Feedback Response (All Departments):

Sr. No	Nature of Question	Opinions of Answer in Percentage				Scale of Opinion	% of Opinion
		A Very Good	B Good	C Satisfactory	D Unsatisfactory		
1	Depth of Syllabus	80.69	6.62	6.43	6.28	Very Good And Good	87.31
2	Whether Syllabus is carrier oriented?	54.07	35.32	7.07	3.56	Very Good And Good	89.39
3	Interest generated by Teacher regarding Syllabus?	50.69	35.91	8.7	4.73	Very Good And Good	86.6
4	How do you rate the sequence of unit in the syllabus?	66.37	23.44	3.67	6.54	Very Good And Good	89.81
5	Rate the size of syllabus in terms of load on the	59.64	31.9	5.86	2.61	Very	91.54

	students?						Good And Good		
6	Knowledge base of the teacher (as perceived by you)	54.07	35.32	7.07	3.56		Very Good And Good	89.39	
7	Communication Skills (in terms of articulation and comprehensibility)	50.8	39.23	8.43	1.55		Very Good And Good	90.03	
8	Use of innovative teaching aids (includes ICT and others)	54.07	35.32	7.07	3.56		Very Good And Good	89.39	
9	Ability to design quizzes, tests, assignments / exams and projects to evaluate students understanding of the course	50.8	39.23	8.43	1.55		Very Good And Good	90.03	
10	Internal assessment was	50.72	39.27	8.4	1.63		Very Good And Good	89.99	
11	What effect do you think the internal assessment will have on your course grade?	54.07	35.32	7.07	3.56		Very Good And Good	89.39	
12	Were co-curricular, cultural and extension activities and events conducted?	54.14	35.13	7.07	3.67		Very Good And Good	89.27	
13	Suggestions	Recorded							
Average Rating								89.35	

Graphical Analysis of Students' Feedback Response (All Departments):

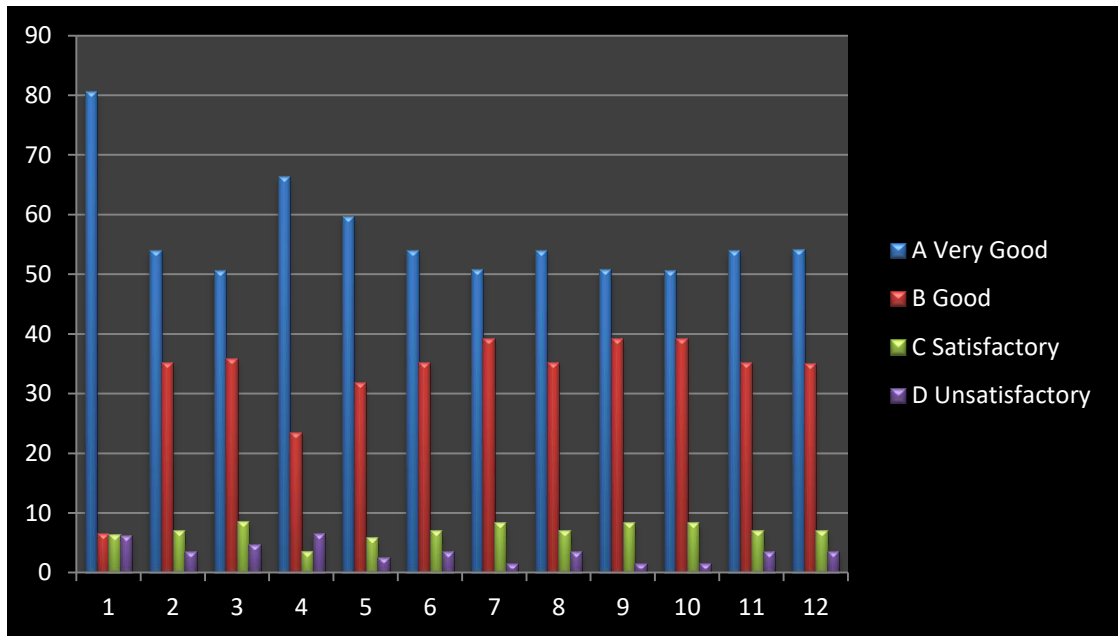

Average Rating of Students' Feedback Response in percentage (All Departments): 89.35 %

